

ALTO I

$\text{♩} = 116$

LATIN FEEL

COPACABANA

(VOCAL)

CLAR.

8

ALTO

COPACABANA - ALTO I - P.2. (VOCAL)

ALTO 2

$\text{♩} = 116$

COPACABANA

(VOCAL)

8

mp mf

A

2

mp

mf

B

2

mp mf mp

mp mf

mp mf

(S.)

C

2

mp

mp

mf

COPACABANA - VOCAL - ALTO 2 - P. 2.

D

E

D. S. AL CODA

CODA

TENOR I

$\text{♩} = 116$

**COPACABANA**

(VOCAL)

COPACABANA - VOCAL - TENOR I - P.2.

**D**

**E**

**CODA**

TENOR 2

$\text{♩} = 116$

# COPACABANA

(VOCAL)

8

A

2

B

2

C

2

COPACABANA - VOCAL - TENOR 2 - P. 2.

**D**

**E**

**CODA**

BARITONE

$\text{♩} = 116$

COPACABANA

(VOCAL)

8 *mp* *mf*

**A** 4 *mp* *mf*

*mf*

**B** 2 *mp* *mf* *mp*

*mf*

*mp* *mf*

**C** 2 *mp*

*mf*

*mf*

COPACABANA - VOCAL - BARI - P. 2.

D

4

E

CODA

TRUMPET I

$\text{♩} = 116$

COPACABANA

(VOCAL)

COPACABANA - VOCAL - TRPT. I - P. 2.

D

E

CODA

TRUMPET 2

$\text{♩} = 116$

COPACABANA

(VOCAL)

8 3 *mf*

**A** *mf*

*mp* *mf*

**B** *mf*

*mp* *mf*

*mp* *mf*

**C** *mf*

3

*mp* *mf*

COPACABANA - VOCAL - TRPT. 2 - P. 2.

D

E

**CODA**

TRUMPET 3

$\text{♩} = 116$

**COPACABANA**

(VOCAL)

8 3 *mf*

**A** 8

*mp* *mf*

**B** *mf*

*mp* *mf* #0

*mp* *mf*

**C** *mf* 2

3

*mp* *mf*

COPACABANA - VOCAL - TRPT. 3 - P. 2.

**D**

**E**

**CODA**

TRUMPET 4

♩ = 116

**COPACABANA**

(VOCAL)

777

8 3

**A**

mp mf

**B**

mf

mp mf

**C**

mp mf

**C**

mf

3

mp

COPA CABANA - VOCAL - TRPT. 4 - P. 2.

**D**

*mf*

*mp*

4

**E**

*mp*

*mf*

3

D.S. AL CODA

**CODA**

4

*f*

*f*

TROMBONE I

$\text{♩} = 116$

COPACABANA

(VOCAL)

COPACABANA - VOCAL - BONE I - P. 2.

D

mf

mp

E

mp

mf

mp

D.S. AL CODA

mf CODA

mp

mf

mf

TROMBONE 2

$\text{♩} = 116$

COPACABANA

(VOCAL)

8 3  $b \sharp \flat \sharp \sharp \hat{\cdot}$   
mf

A

8

$\hat{\cdot} \sharp \hat{\cdot} \hat{\cdot} \hat{\cdot} \hat{\cdot}$   $\hat{\cdot} \hat{\cdot} \hat{\cdot} \hat{\cdot} \hat{\cdot}$   $\hat{\cdot} \hat{\cdot} \hat{\cdot} \hat{\cdot} \hat{\cdot}$   $\hat{\cdot} \hat{\cdot} \hat{\cdot} \hat{\cdot} \hat{\cdot}$   
mf

B

$\hat{\cdot} \hat{\cdot} \hat{\cdot} \hat{\cdot} \hat{\cdot}$   $\hat{\cdot} \hat{\cdot} \hat{\cdot} \hat{\cdot} \hat{\cdot}$   $\hat{\cdot} \hat{\cdot} \hat{\cdot} \hat{\cdot} \hat{\cdot}$   $\hat{\cdot} \hat{\cdot} \hat{\cdot} \hat{\cdot} \hat{\cdot}$   
mf

$\hat{\cdot} \hat{\cdot} \hat{\cdot} \hat{\cdot} \hat{\cdot}$   $\hat{\cdot} \hat{\cdot} \hat{\cdot} \hat{\cdot} \hat{\cdot}$   $\hat{\cdot} \hat{\cdot} \hat{\cdot} \hat{\cdot} \hat{\cdot}$   $\hat{\cdot} \hat{\cdot} \hat{\cdot} \hat{\cdot} \hat{\cdot}$   
mf

$\hat{\cdot} \hat{\cdot} \hat{\cdot} \hat{\cdot} \hat{\cdot}$   $\hat{\cdot} \hat{\cdot} \hat{\cdot} \hat{\cdot} \hat{\cdot}$   $\hat{\cdot} \hat{\cdot} \hat{\cdot} \hat{\cdot} \hat{\cdot}$   $\hat{\cdot} \hat{\cdot} \hat{\cdot} \hat{\cdot} \hat{\cdot}$   
mf

C

2

3

$\hat{\cdot} \hat{\cdot} \hat{\cdot} \hat{\cdot} \hat{\cdot}$   $\hat{\cdot} \hat{\cdot} \hat{\cdot} \hat{\cdot} \hat{\cdot}$   $\hat{\cdot} \hat{\cdot} \hat{\cdot} \hat{\cdot} \hat{\cdot}$   $\hat{\cdot} \hat{\cdot} \hat{\cdot} \hat{\cdot} \hat{\cdot}$   
mf

COPACABANA - VOCAL - BONE 2. P. 2.

D

E

CODA

# TROMBONE 3

$\text{♩} = 116$

## COPACABANA

(VOCAL)

8 3 *mf*

**A** 8

*mp* *mf*

**B** *mf*

*mp* *mf*

*mp* *mf*

**C** *mf* *f.* 2

3

*mp* *mf*

COPACABANA - VOCAL - BONE 3 - P. 2.

D

E

CODA

# TROMBONE 4

$\text{♩} = 116$

## COPACABANA

(VOCAL)

8 3

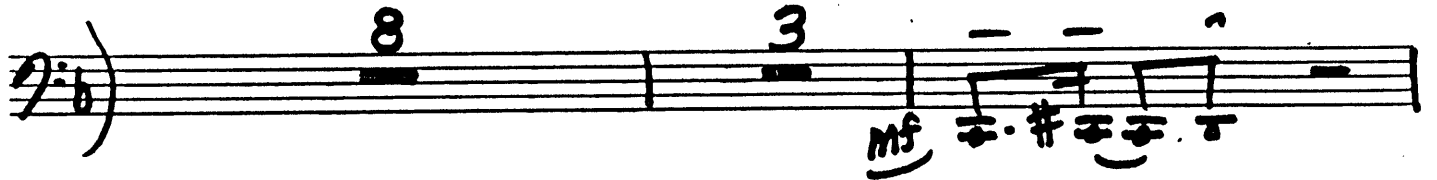

**A**

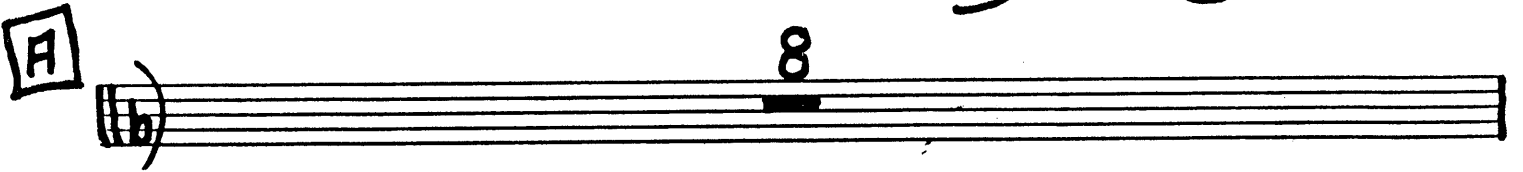

**MP**

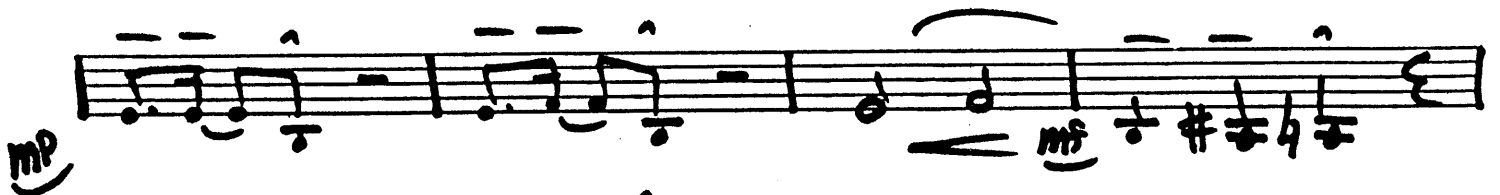

**B**

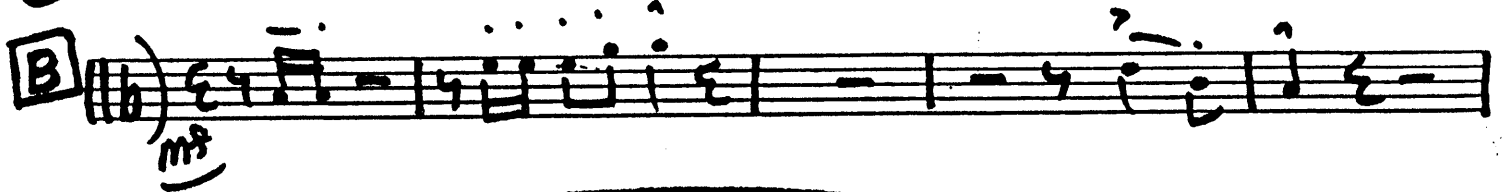

**MP**

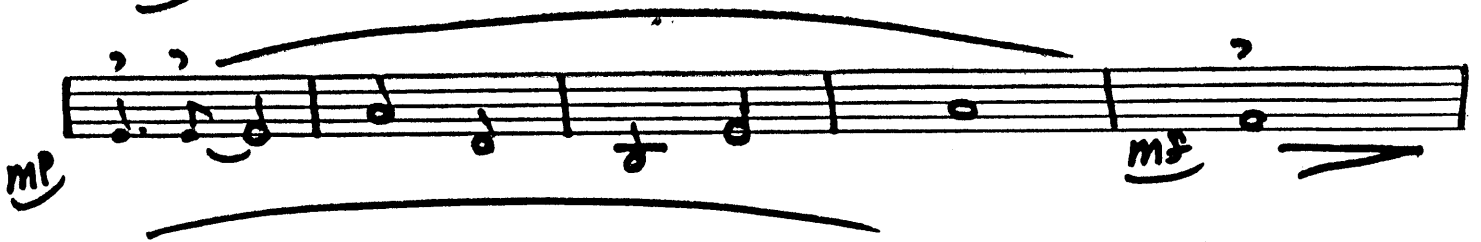

**MP**

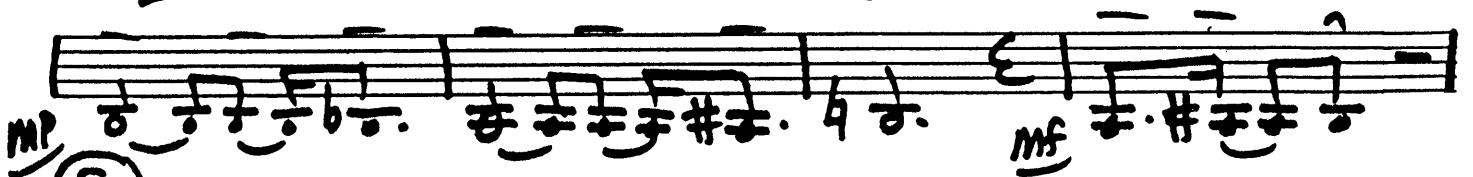

**C** (S.)

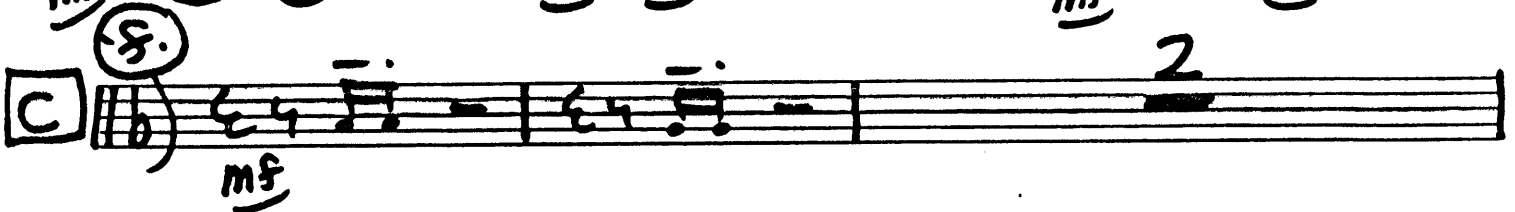

3

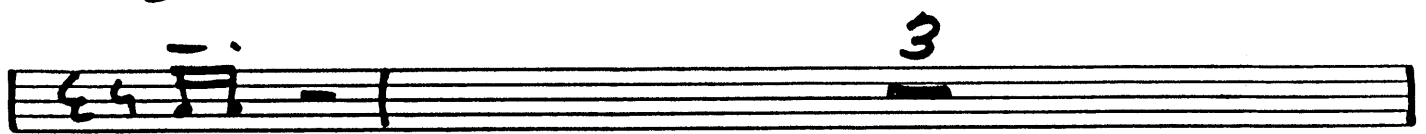

**MP**

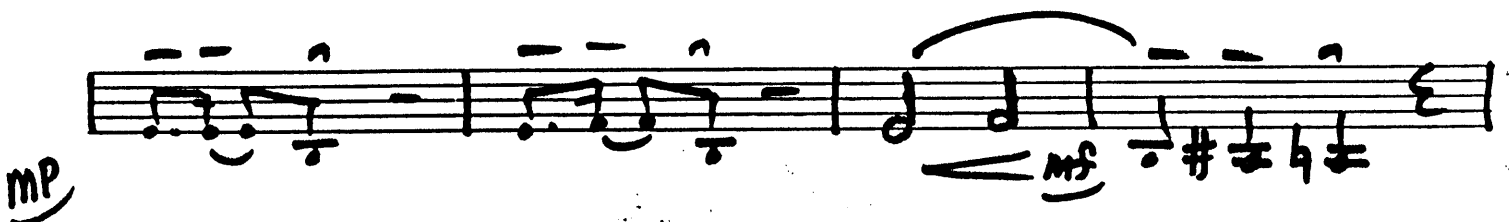

COPACABANA - VOCAL - BONE 4 - P. 2.

D

E

CODA

# PIANO + GUITAR

♩ = 116

## COPACABANA (VOCAL)

LATIN FEEL

(VOCAL)

SOLO

4 IN 2 OCTAVES

(PIANO ONLY)

DM<sup>9</sup> D<sup>b</sup>M<sup>9</sup> CM<sup>9</sup> C<sup>#</sup>M<sup>9</sup> DM<sup>9</sup> D<sup>b</sup>M<sup>9</sup> CM<sup>9</sup> C<sup>#</sup>M<sup>9</sup> DM<sup>9</sup>

**A** CM<sup>7</sup> CM<sup>7</sup>/F B<sup>b</sup>MM<sup>7</sup> EM<sup>b</sup>5 A<sup>7</sup>(+) DM EM<sup>b</sup>5 A<sup>7</sup>(+) DM CM<sup>7</sup> CM<sup>7</sup>/F B<sup>b</sup>MM<sup>7</sup>

EM<sup>b</sup>5 A<sup>7</sup>(+) DM G<sup>0</sup> DM G<sup>0</sup> A<sup>7</sup>b<sup>9</sup> DM GM<sup>7</sup> A<sup>7</sup>b<sup>9</sup> DM A<sup>7</sup>/F C

**B** CM<sup>7</sup> CM<sup>7</sup>/F B<sup>b</sup>MM<sup>7</sup> CM<sup>7</sup> CM<sup>7</sup>/F F<sup>7</sup> B<sup>b</sup>MM<sup>7</sup> DM<sup>7</sup> CM<sup>7</sup> CM<sup>7</sup>/F F<sup>7</sup> DM<sup>7</sup> G<sup>7</sup> CM<sup>7</sup> F<sup>7</sup> DM<sup>7</sup> G<sup>7</sup>

CM<sup>7</sup> A<sup>7</sup>b<sup>9</sup> DM<sup>9</sup> D<sup>b</sup>M<sup>9</sup> CM<sup>9</sup> C<sup>#</sup>M<sup>9</sup> DM<sup>9</sup> D<sup>b</sup>M<sup>9</sup> CM<sup>9</sup> C<sup>#</sup>M<sup>9</sup> DM<sup>9</sup>

**C** (S) CM<sup>7</sup> CM<sup>7</sup>/F B<sup>b</sup>MM<sup>7</sup> EM<sup>b</sup>5 A<sup>7</sup>(+) DM CM<sup>7</sup> CM<sup>7</sup>/F B<sup>b</sup>MM<sup>7</sup>

EM<sup>b</sup>5 A<sup>7</sup>(+) DM G<sup>0</sup> DM G<sup>0</sup> A<sup>7</sup>b<sup>9</sup> DM GM<sup>7</sup> A<sup>7</sup>b<sup>9</sup> DM A<sup>7</sup>/F C

COPACABANA - VOCAL - PIANO - P.2.

**D**

Chords:  $Cm^7$ ,  $\frac{Cm^7}{F}$ ,  $B^b m^7$ ,  $Cm^7$ ,  $\frac{Cm^7}{F}$ ,  $F^7$ ,  $B^b m^7$ ,  $Cm^7$ ,  $G^7$ ,  $Cm^7$ ,  $\frac{Cm^7}{F}$ ,  $F^7$

Chords:  $Dm^7$ ,  $G^7$ ,  $Cm^7$ ,  $F^7$ ,  $Dm^7$ ,  $G^7$ ,  $Cm^7$ ,  $A^7 b^9$

Chords:  $Dm^9$ ,  $Dbm^9$ ,  $Cm^9$ ,  $C\#m^9$ ,  $Dm^9$ ,  $Dbm^9$ ,  $Cm^9$ ,  $Cm^9$ ,  $C\#$

**E**

Chords:  $Dm^9$ ,  $Dm^9$ ,  $E^b m^9$ ,  $E m^9$ ,  $F m^9$ ,  $F m^9$ ,  $F\# m^9$ ,  $G m^9$ ,  $A^b m^9$

Chords:  $A^b m^9$ ,  $A^b m^9$ ,  $G m^9$ ,  $G m^9$ ,  $F m^9$ ,  $F m^9$ ,  $E m^9$ ,  $E^b m^9$ ,  $D m^9$ ,  $D^b m^9$

Chords:  $C m^9$ ,  $C\# m^9$ ,  $D m^9$ ,  $D^b m^9$ ,  $C m^9$ ,  $C\# m^9$ ,  $D m^9$

D.S. al CODA

**CODA**

Chords:  $Dm^9$ ,  $D^b m^9$ ,  $C m^9$ ,  $C\# m^9$ ,  $D m^9$ ,  $D^b m^9$ ,  $C m^9$ ,  $C\#$

Chords:  $Dm^9$ ,  $D^b m^9$ ,  $C m^9$ ,  $C\# m^9$ ,  $D m^9$ ,  $D^b m^9$ ,  $C m^9$

Chords:  $Dm^9$ ,  $\frac{Dm^9}{A}$ ,  $Dm^9$ ,  $\frac{Dm^9}{B}$

BASS

$\text{♩} = 116$

# COPACABANA

LATIN FEEL

(VOCAL)

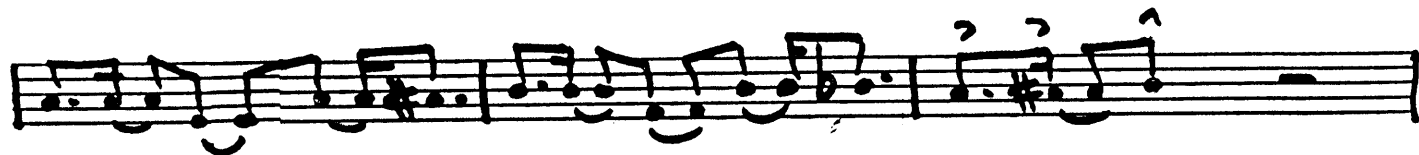

**A**

**B**

COPACABANA - VOCAL - BASS - P. 2.

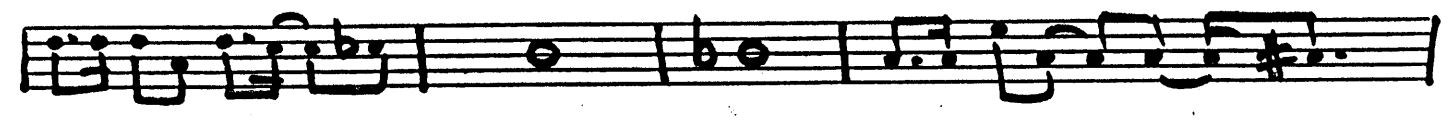
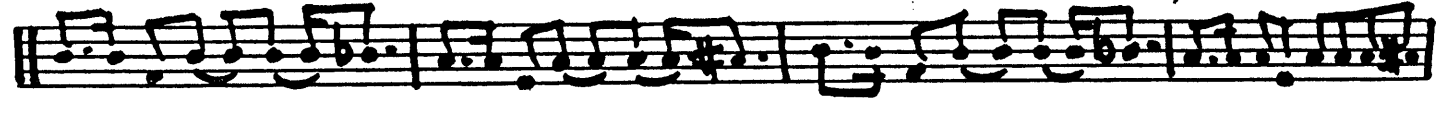
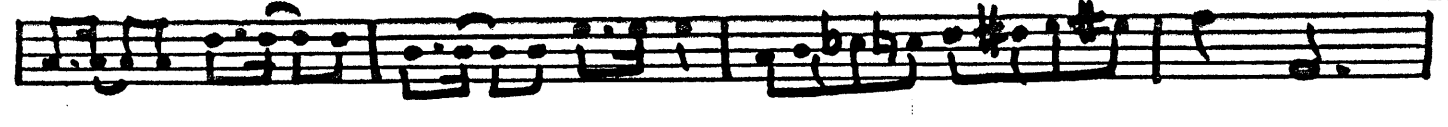

COPACABANA - VOCAL - BASS - P.3.

**D.S. AL CODA**

Three empty musical staves, each consisting of five lines, positioned below the first system.

**CODA**

Three empty musical staves, each consisting of five lines, positioned at the bottom of the page.

COPACABANA - VOCAL - DRUMS - P. 2.

D

E

D.S. AL CODA

CODA

# PIANO + GUITAR

♩ = 116

## COPACABANA (VOCAL)

LATIN FEEL

(VOCAL)

SOLO  
4 IN 2 OCTAVES

(PIANO ONLY)

Chord progression for the piano accompaniment:  $DM^9$   $D^bM^9$   $CM^9$   $C\#M^9$   $DM^9$   $D^bM^9$   $CM^9$   $C\#M^9$   $DM^9$

**A**  $CM^7$   $CM^7/F$   $B^bMM^7$   $EM^7b5$   $A^7(+)$   $DM^7$   $CM^7$   $CM^7/F$   $B^bMM^7$

$EM^7b5$   $A^7(+)$   $DM^7$   $G^0$   $DM$   $G^0$   $A^7b9$   $DM$   $GM^7$   $A^7b9$   $DM^7$   $A^7/C$   $F^7/C$

**B**  $CM^7$   $CM^7/F$   $B^bMM^7$   $CM^7$   $CM^7/F$   $F^7$   $B^bMM^7$   $DM^7$   $CM^7$   $CM^7/F$   $F^7$   $DM^7$   $GM^7$   $CM^7$   $F^7$   $DM^7$   $G^7$

$CM^7$   $A^7b9$   $DM^7$   $D^bM^9$   $CM^9$   $C\#M^9$   $DM^9$   $D^bM^9$   $CM^9$   $C\#M^9$   $DM^9$

**C**  $CM^7$   $CM^7/F$   $B^bMM^7$   $EM^7b5$   $A^7(+)$   $DM^7$   $CM^7$   $CM^7/F$   $B^bMM^7$

$EM^7b5$   $A^7(+)$   $DM^7$   $G^0$   $DM$   $G^0$   $A^7b9$   $DM$   $GM^7$   $A^7b9$   $DM^7$   $A^7/C$   $F^7/C$

COPACABANA - VOCAL - PIANO - P.2.

D

E

CODA

VOCAL

$\text{♩} = 116$

COPACABANA

(VOCAL)

HER NAME WAS

**A**

LO-LA SHE WAS A SHOW-GIRL WITH YELLOW FEATHERS IN HER HAIR AND A

DRESS CUT DOWN TO THERE SHE WOULD MEET EN-GUE AND DO THE CHA-CHA AND WHILE SHE

TRIED TO BE A STAR TO-NY ALWAYS TENDED BAR A CROSS THE

CROWD-ED FLOOR THEY WORKED FROM 8 TO 4 THEY WERE

YOUNG AND THEY HAD EACH OTHER WHO WOULD ASK FOR MORE AT THE

**B**

CO-PA CO-PA-CA-BA-NA THE HOTTEST SPOT NORTH OF HA-

-VA-NA AT THE CO-PA CO-PA-CA-BA-NA

MU-SIC AND PAS-SION WERE ALWAYS THE FASH-ION AT THE

COPACABANA - VOCAL PART - P. 2.

1950

CO - PA \_\_\_\_\_ THEY FELL IN LOVE \_\_\_\_\_

CO - PA - CA - BA - NA \_\_\_\_\_ HIS NAME WAS

(-8.)

C

RI - CO HE WORE A DIA - MOND HE WAS ES -  
LO - LA SHE WAS A SHOW - GIRL BUT THAT WAS

\_CORT - ED TO HIS CHAIR HE SAW LO - LA DANC - ING THERE AND WHEN SHE  
THIR - TY YEARS A - GO WHEN THEY USED TO HAVE A SHOW NOW IT'S A

FIN - ISHED HE CALLED HER D - UER BUT RI - CO  
DIS - CO BUT NOT FOR LO - LA STILL IN THE

WENT A BIT TOO FAR TO - NY SAILED A - CROSS THE BAR AND THEN THE  
DRESS SHE USED TO WEAR FAD - ED FEATH - ERS IN HER HAIR SHE SITS THERE

PUNCH - ES FLEW AND CHAIRS WERE SMASHED IN TWO THERE WAS  
SO RE - FINED AND DRINKS HER - SELF HALF BLIND SHE LOST HER

BLOOD AND A SIN - GLE GUN - SHOT BUT JUST WHO SHOT WHO AT THE  
YOUTH AND SHE LOST HER TO - NY NOW SHE'S LOST HER MIND

D

CO - PA CO - PA - CA - BA - NA THE HOT - TEST SPOT NORTH OF HA -

CO - PA CO - PA - CA - BA - NA THE HOT - TEST SPOT NORTH OF HA -

COPACABANA - VOCAL PART - P. 3

1903

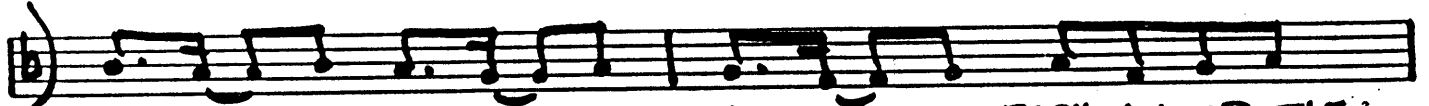

MU-SIC AND PAS-SION WERE AL-WAYS IN FASH-ION AT THE

CO-PA SHE LOST HER LOVE

CO-PA-CA-BA-NA

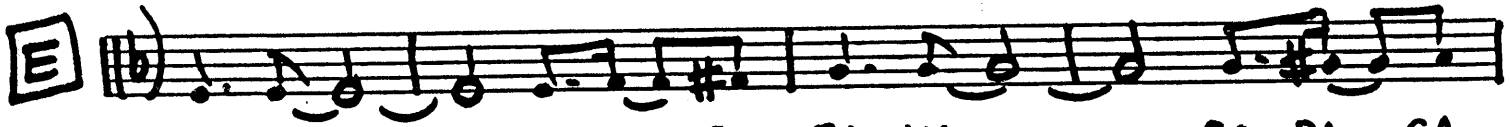

CO-PA CO-PA-CA-BA-NA CO-PA-CA-

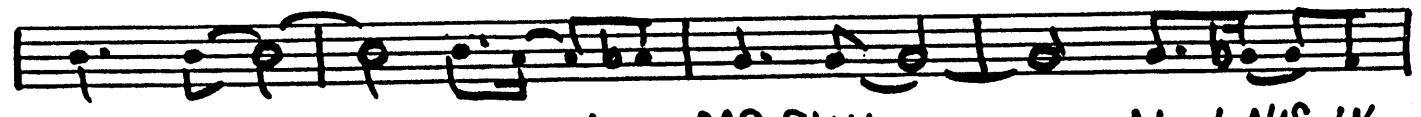

BA-NA MU-SIC AND PAS-SION AL-WAYS IN

FASH-ION HER NAME IS

P.S. AL GODA

CODA

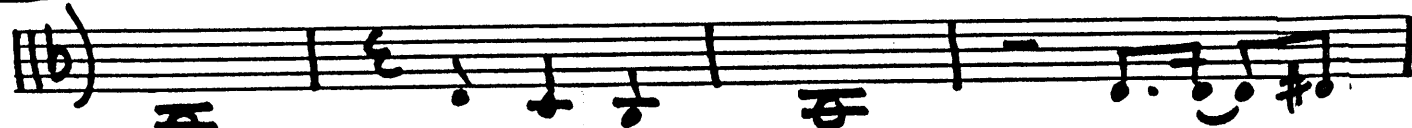

LOVE DON'T FALL IN LOVE CO-PA-CA-

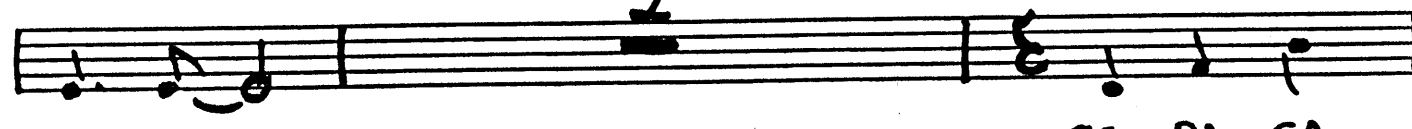

BA-NA CO-PA-CA-

BA-NA